

Survey For

GENEVIEVE LOUYS

Located in the SE $\frac{1}{4}$ of Section 12,
T6N, R3E, Pulaski Township,
Williams County, Ohio

October 3, 1985

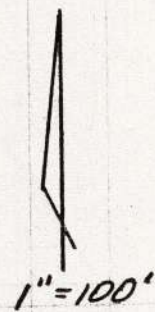
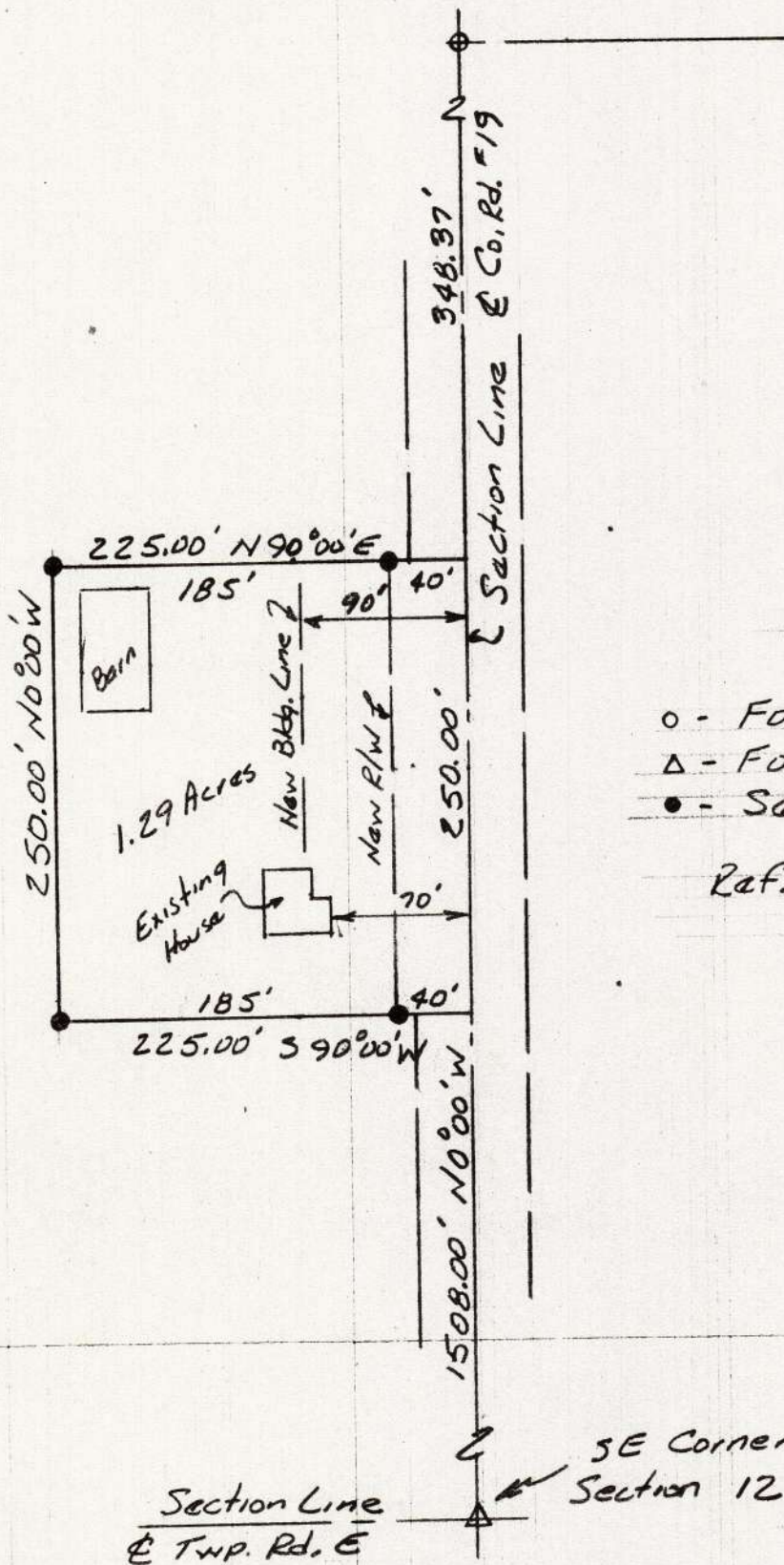

- o - Found P.K. Nail
- Δ - Found P.K. Over Stone
- - Set 5/8" Re-Bar Pins

Ref. Survey Vol. 8R Pg. 26

I hereby certify that this plat represents a survey made by me and that it is correct to the best of my knowledge and belief. All dimensions are shown in feet and decimal parts thereof.

Walter Schelling

Walter Schelling
Registered Surveyor #5570

A copy of this plat is recorded in volume 10R page 157 of the Williams County Survey Records.